

RMIT ARCHITECTURE - DESIGN ELECTIVE
MASTERS OF ARCHITECTURE
SEMESTER 1, 2016
19-26 SEPT

THE VICTORIA STREET STUDY

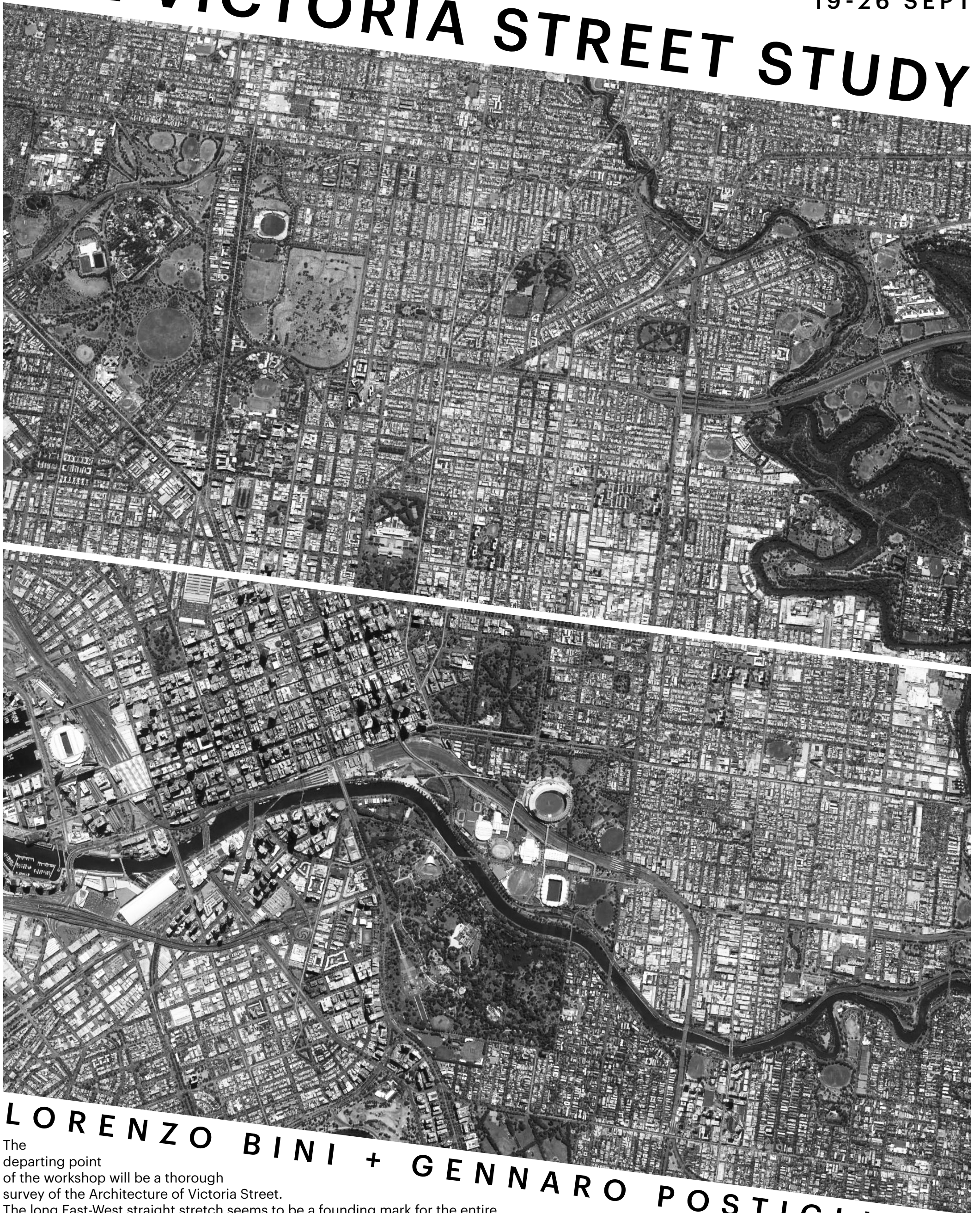

LORENZO BINI + GENNARO POSTIGLIONE

The
departing point
of the workshop will be a thorough
survey of the Architecture of Victoria Street.

The long East-West straight stretch seems to be a founding mark for the entire
urban structure of Melbourne as well as an exemplary cutaway of its social and historical pattern.

The study of this significant fragment of the City should enable us to think out architectural design proposals that
might be - regardless of their scale, typology or program - in tune with the future transformation of the capital of the state of Victoria.

Lorenzo Bini [binocle.it] is a Milanese and Milan-based practicing architect - Gennaro Postiglione [lablog.org.uk] is a full professor at POLIMI in Milan